ASHFIELD 30

House & Land Package

4 2 2

$1,075,940*

Lot 26 Darling Place Tatton

Lot Size: 3018m2

House Size: 278.37m2

List of Inclusions:

- Lifestyle inclusions
- Colorbond steel roof
- Ducted Heating & Cooling
- 600mm stainless steel appliances
- Vinyl planks, carpet & tiles throughout
- Site Cost allowance
- Remote Garage Door
- Haymes 3 coat paint system
- Additional living area
- Sought after location

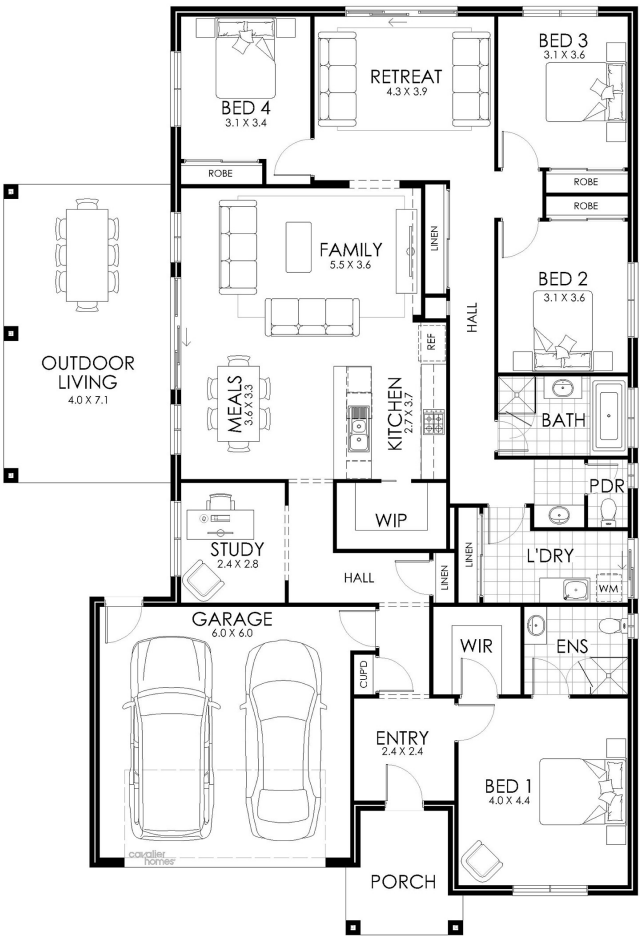

cavalier homes®
REAL HOMES... REAL PEOPLE.

Find Out More

Contact: Chris Hall
0499 566 005

*All prices, images, inclusions and plans shown in this document and any Display Home vary throughout Australia and over time and are provided as a guide only. Unless otherwise stated in writing, new home prices do not include furniture, decorator items, driveways, paths, landscaping, swimming pools, letterboxes, fencing, security systems, vacuum systems, telephone, intercom and communication systems, air conditioning, heating systems and or connection fees. All Cavalier Homes designs are copyright. None of the information provided in this brochure forms part of any contract with Cavalier Homes and you should not rely upon any information contained in this brochure in deciding whether to enter into any contract with Cavalier Homes. Please refer to the particulars of your Contract for the specific design and details of any inclusions. Package reference number 58768500869. Cavalier Homes Albury-Wodonga is a registered building practitioner number CDB-U 48509 (VIC) 184744C (NSW).